FOR RENT

VERANDA

26781 CLARKSTON DR #15204

2nd Floor Unit on the 17th Green.
Unit Freshly Painted.
2 Bedrooms with King Size Bed.
2 New Full Bathrooms.
Plus: Den, Living Room, Dining Area and newly renovated Eat-in-Kitchen with new appliances and granite counter top.
4 TV's (Master Bedroom, Guest Bedroom, Den, Living Room).

2023 - Monthly Rates
January - Rented
February - Rented
March - Rented
April - Rented
May thru Sept. - $2500
October - $3000 November & December Not Available
Discount for Multiple Month Rentals

Plus applicable Tax of 11.5%

Club Membership Transfer Fee: $500.00 + 6.5% Tax = $532.50 payable to HWG&CC

HOA fee of $100.00 payable to St. Andrews Veranda V Condo

Cleaning Fee: $140.00

Security Deposit: $500.00 - Returnable after Walk-Thru.

No Pets and No Smoking.

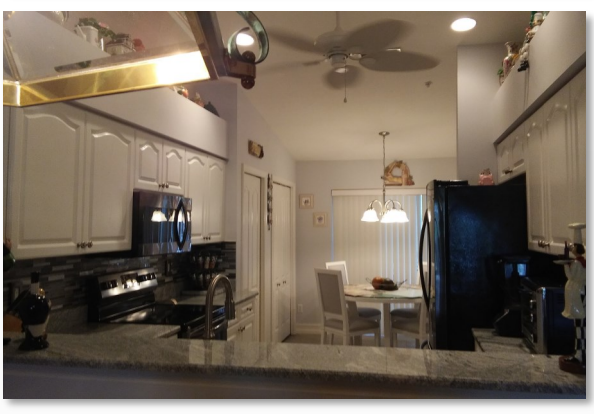

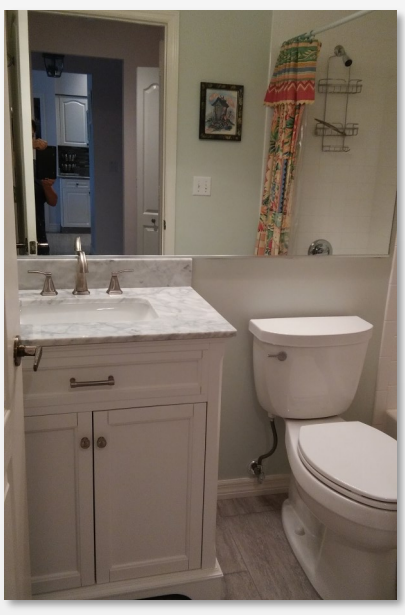
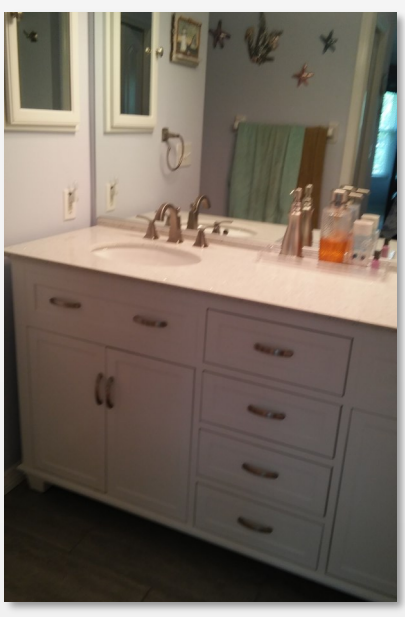
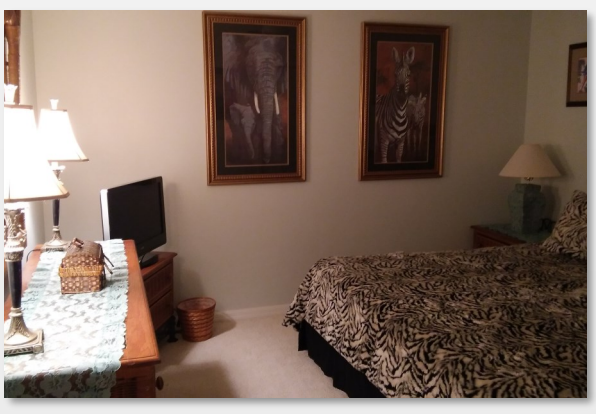

Jim Baglivi
516-547-8708
mavartani@aol.com